

A PILOT FEASIBILITY STUDY TO ADDRESS GLOBAL INEQUITIES IN BREAST CANCER GENETIC TESTING AND COUNSELLING IN NIGERIA

Funmilola Olanike Wuraola¹, Jenine Ramruthan², Matthew Castelo³, Nneka Sunday-Nweke⁴, Olayide Sulaiman Agodirin⁵, Anna Dare³, Michelle Jacobson⁶, Janet Papadacos⁷, Larissa Peck⁸, Emma Reel², Danielle Rodin⁹, Emily Thain⁸, and Tulin Cil^{2,3}

¹Department of Surgery, Obafemi Awolowo University Teaching Hospital Complex, Ile Ife, Nigeria; ²Department of Surgery, Princess Margaret Cancer Centre, Toronto, Canada; ³Department of Surgery, University of Toronto, Toronto, Canada; ⁴Department of Surgery, Federal Teaching Hospital Abakaliki, Abakaliki, Nigeria; ⁵Department of Surgery, University of Ilorin, Ilorin, Nigeria; ⁶Department of Obstetrics and Gynaecology, Women's College Hospital, Toronto, Canada; ⁷Cancer Education Program, Princess Margaret Cancer Centre, Toronto, Canada; ⁸Department of Genetics, Princess Margaret Cancer Centre, Toronto, Canada; ⁹Global Cancer Program, Princess Margaret Cancer Centre, Toronto, Canada.

Action

Addressing global inequities in breast cancer genetic testing, counselling, and management among breast cancer patients in Nigeria

Challenges of treating breast cancer in Nigeria

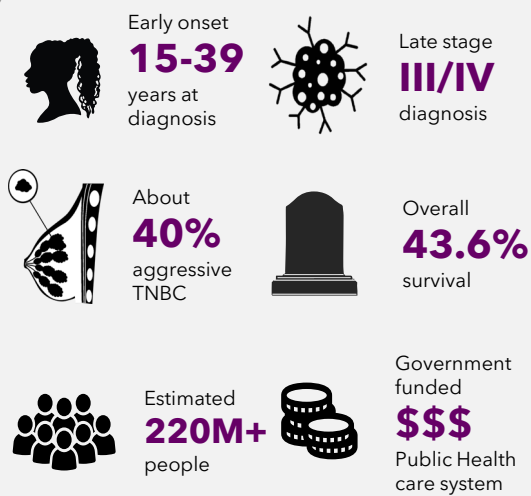

Background: Access to genetic testing and counselling remains limited in Nigeria due to insufficient infrastructure, referral systems, and lack of trained genetic counsellors.

- BRCA1/2 pathogenic variants are the most common heritable risk factors for breast cancer, yet their prevalence and impact in Nigeria are not well characterized.
- A single institution case control study in Ibadan, reported BRCA1 and BRCA2 carrier rates as high as 7.0% and 4.1%, respectively.

Aim

To evaluate the feasibility and clinical utility of BRCA1/2 testing in Nigerian patients with BC.

Study Design:

Prospective observational cohort enrolling **100 patients** (18 to 60 years) across three geopolitical zones (**North central, Southwest, and Southeast**) in Nigeria.



Methods

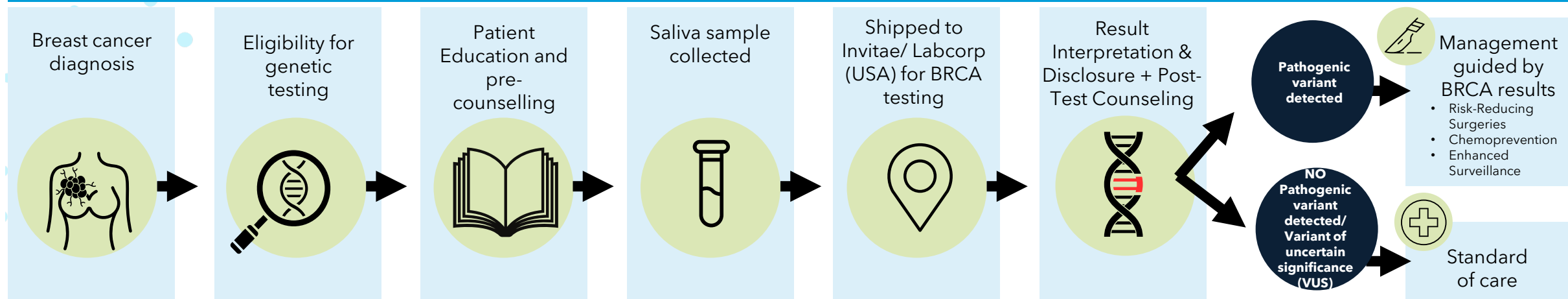

Feasibility and clinical utility of BRCA1/2 testing in Nigeria



Prevalence of BRCA1/2

Pathogenic variant detected: **16%** (BRCA1:10%; BRCA2: 6%)
Variant of uncertain significance (VUS): 4%
No variant detected: 80%



Turnaround time

BRCA1/2 test results provided within **3 weeks**



QC

15% failed due to DNA concentration or specimen quality issues, but retesting was successful



Clinicopathologic characteristics

Median age: 42 years; 98% female
Stage III/IV disease: 88% (carriers) vs 82% (noncarriers)
Triple-negative tumors: 46% vs 38%
Family history: 25% vs 3.6%, **higher in carriers (p = 0.012)**
Metastatic disease: Higher in carriers (ns, p = 0.20)

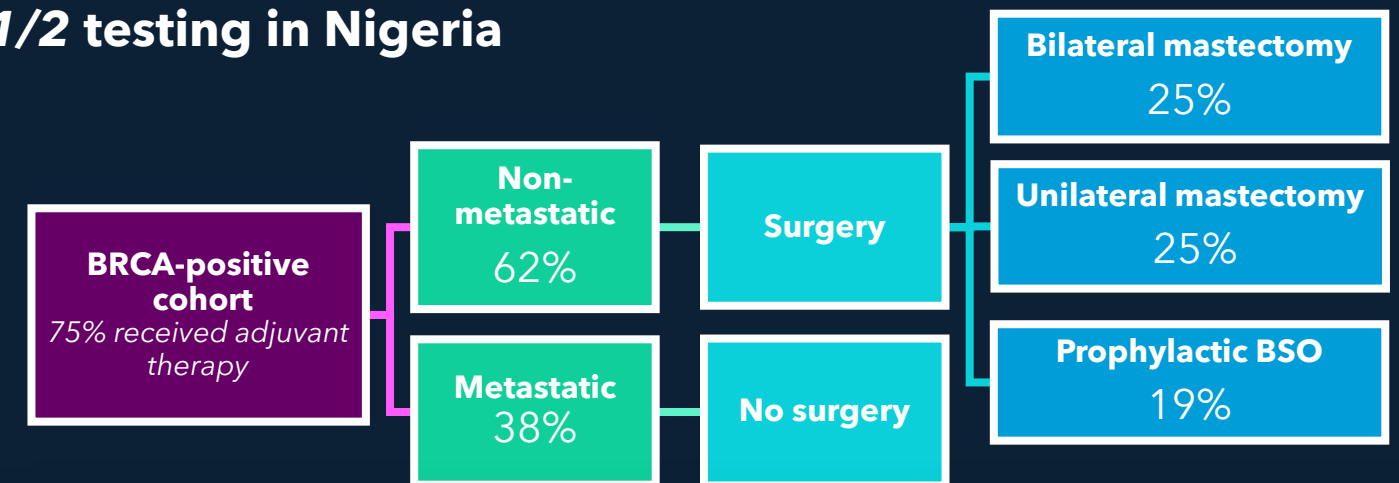

- First study of its kind in Nigeria, offering genetic testing and yielding real-time results used in clinical decision making
- These results lay the groundwork for **evidence-based policy development** for breast cancer care in Nigeria

